

**EXISTING**

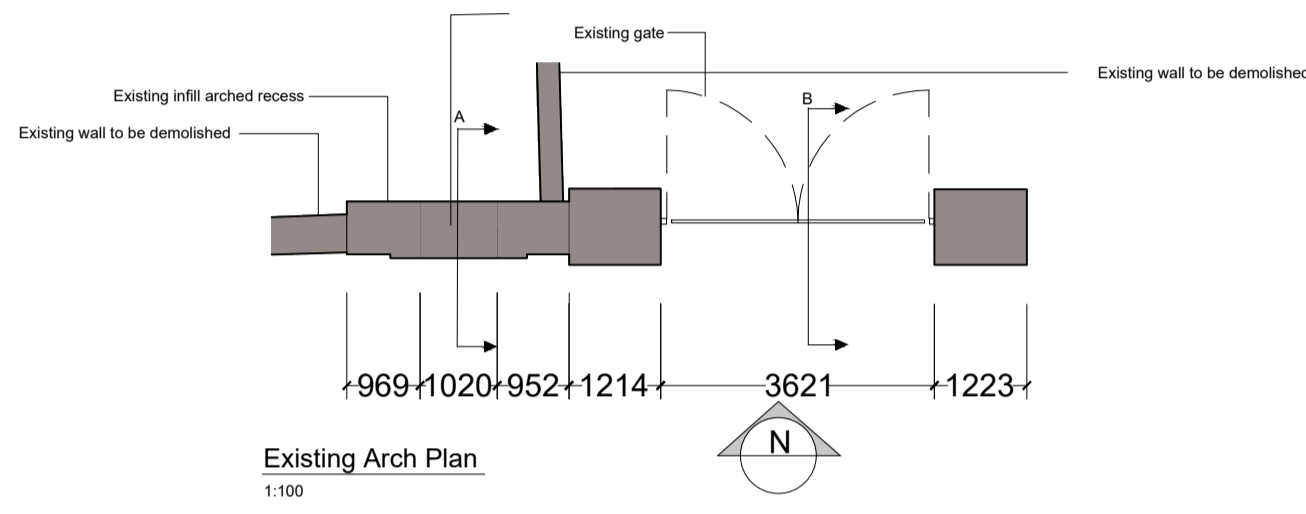

Notes:  
 - Existing archway to be reinstated as original build complying with conservation architects records.  
 - Dimension shown in the drawing are approximate, final dimension subject to verification by conservation architect.  
 - All individual stone to be surveyed and numbered prior to dismantling on site and re-built according to conservation architects instructions

**PROPOSED**

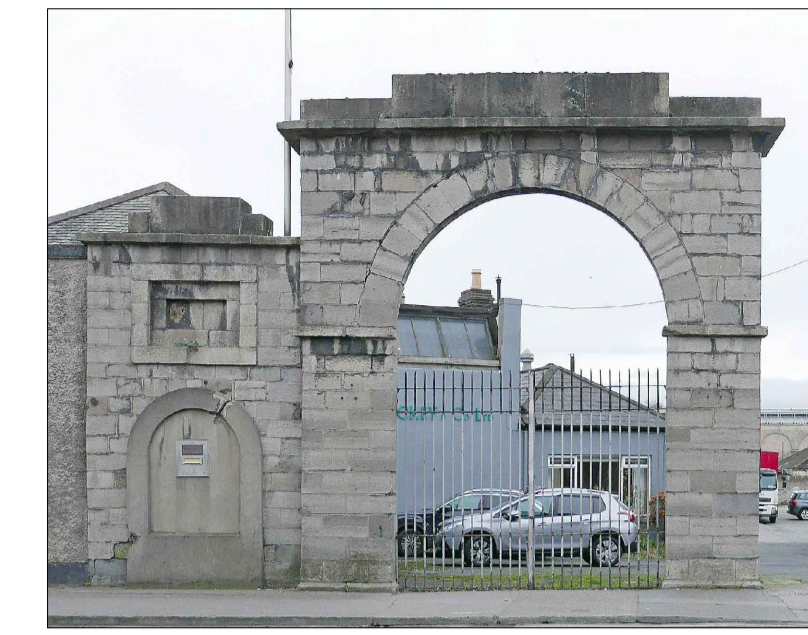
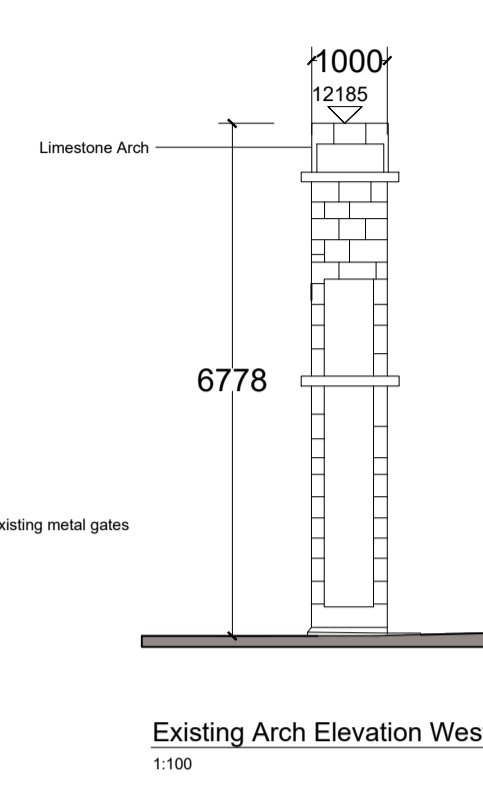
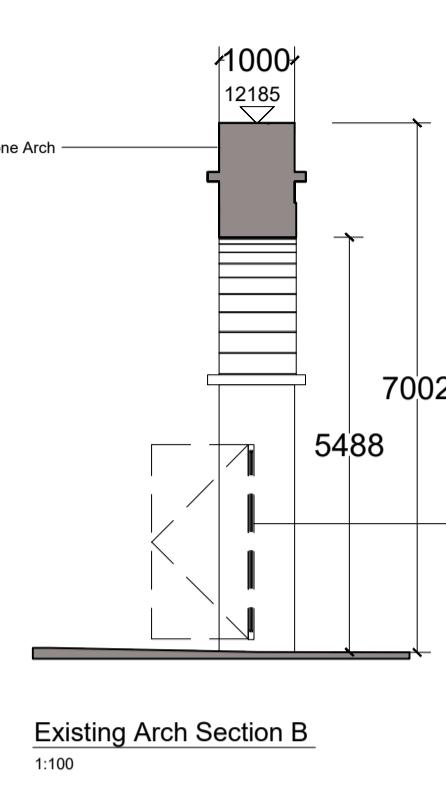
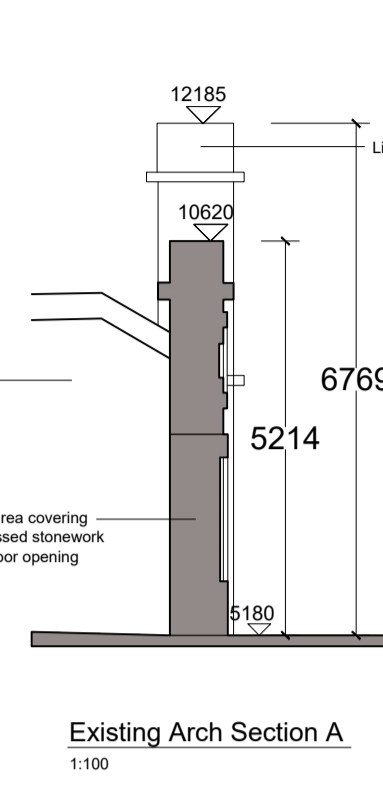
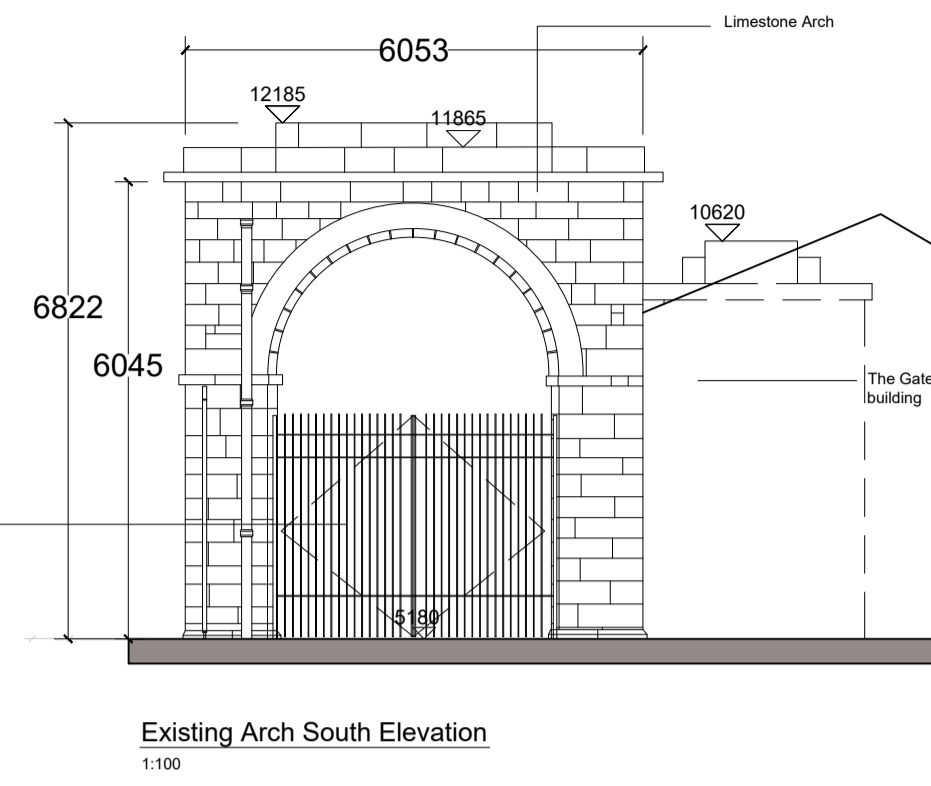
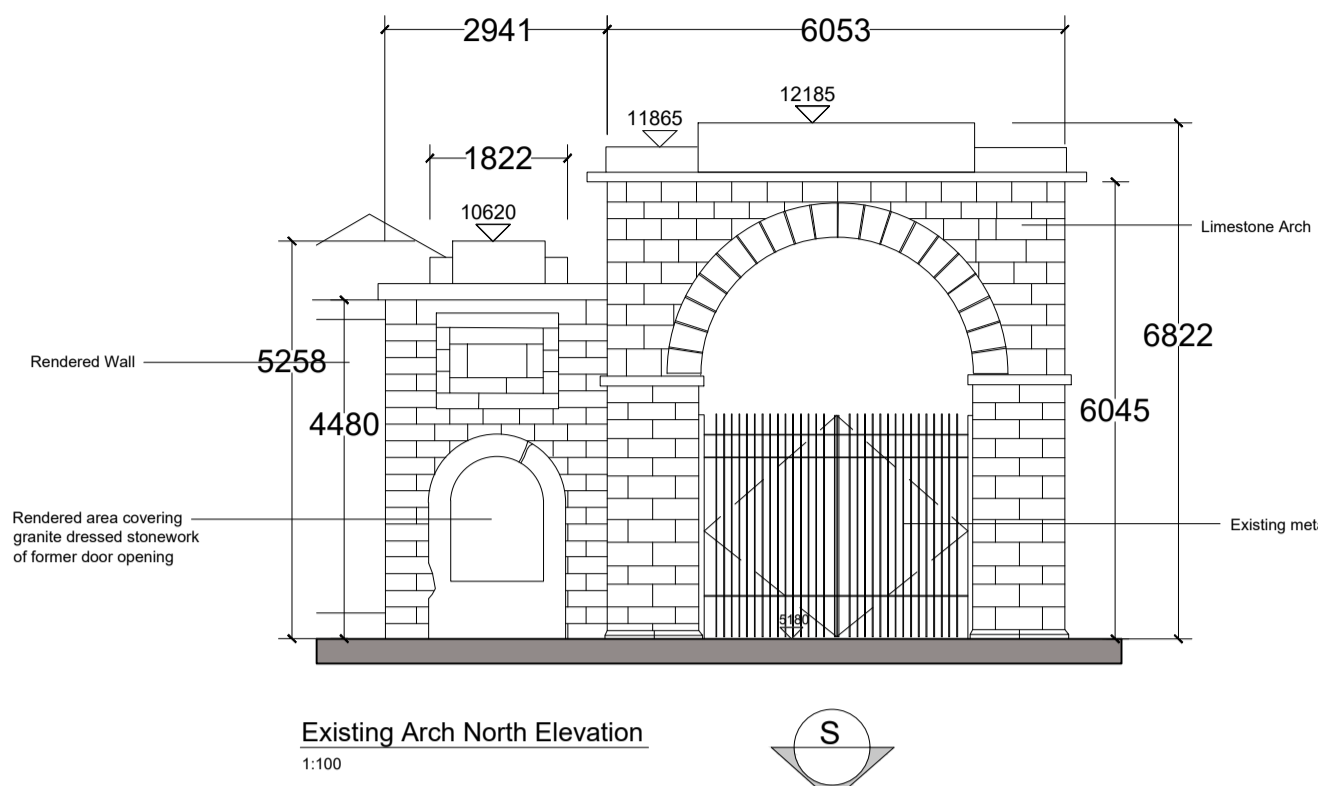
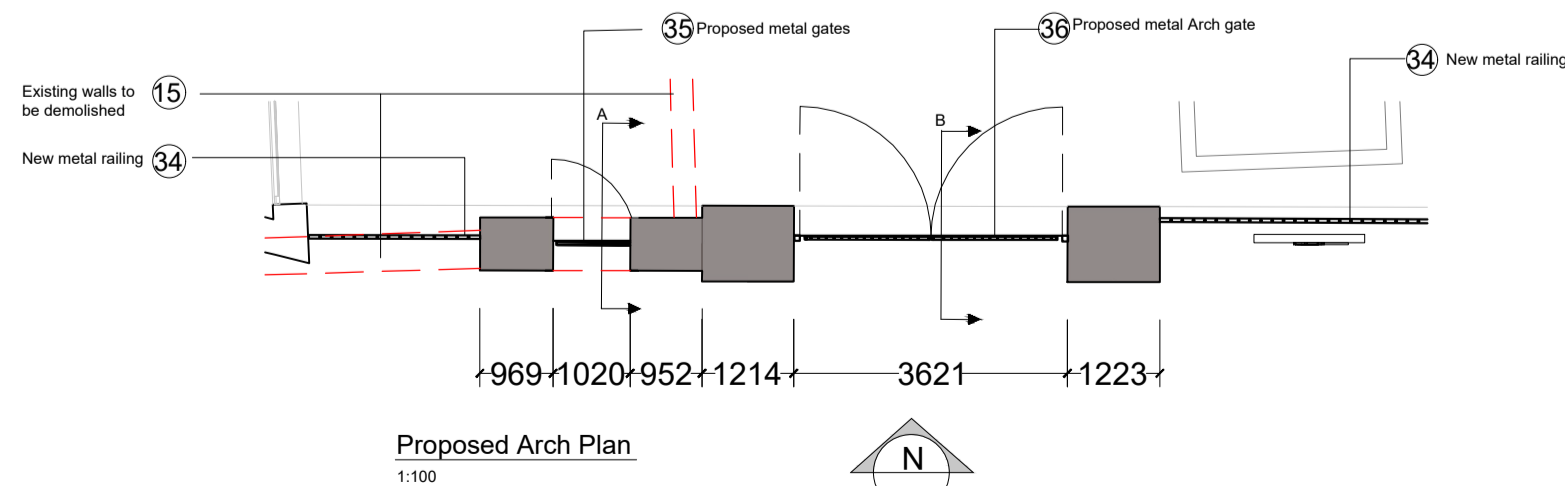
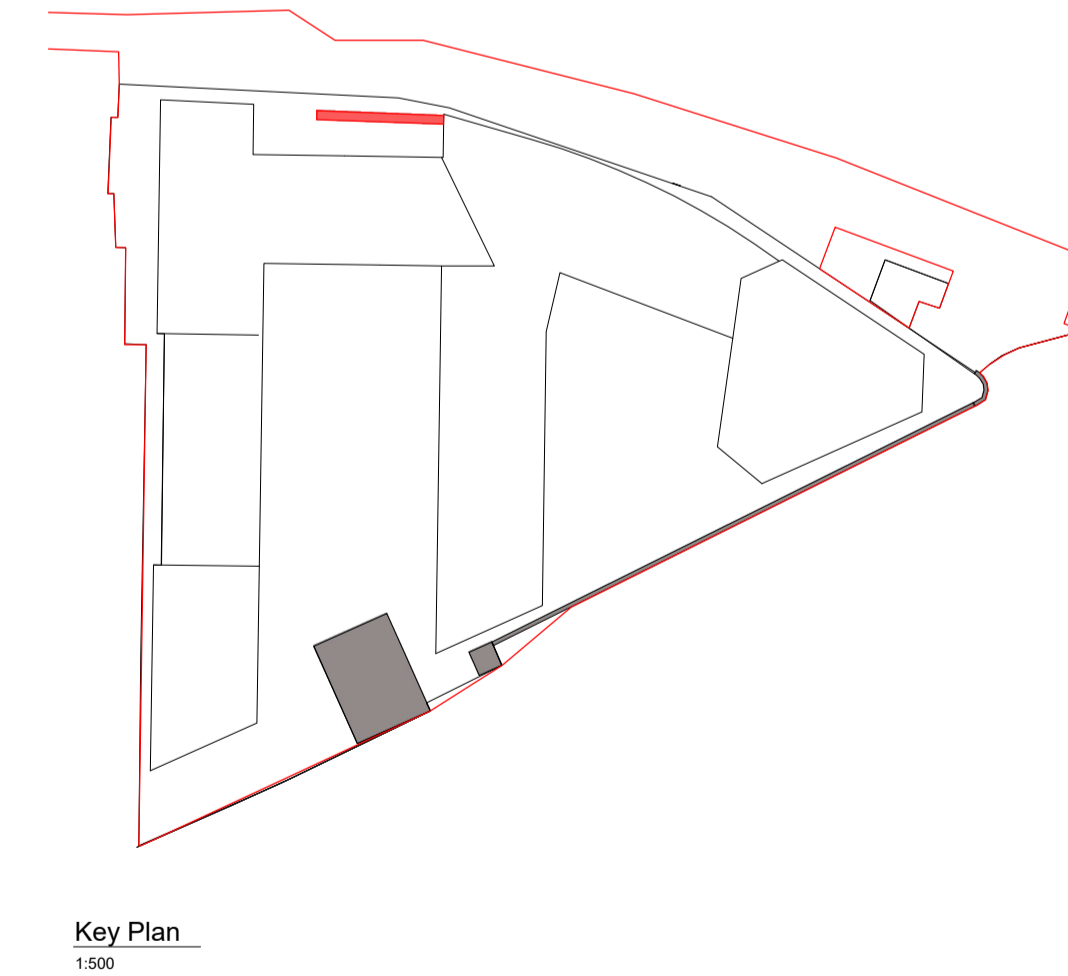
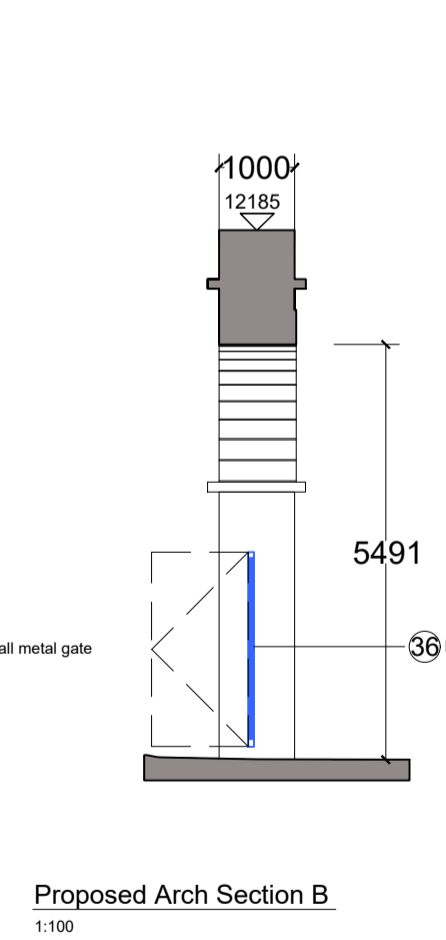
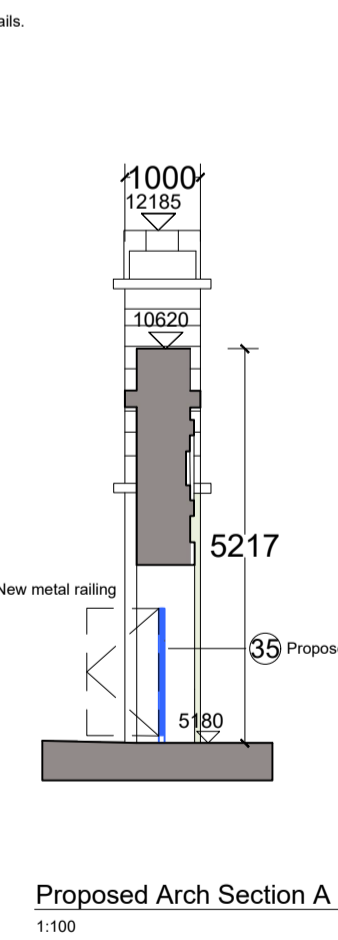
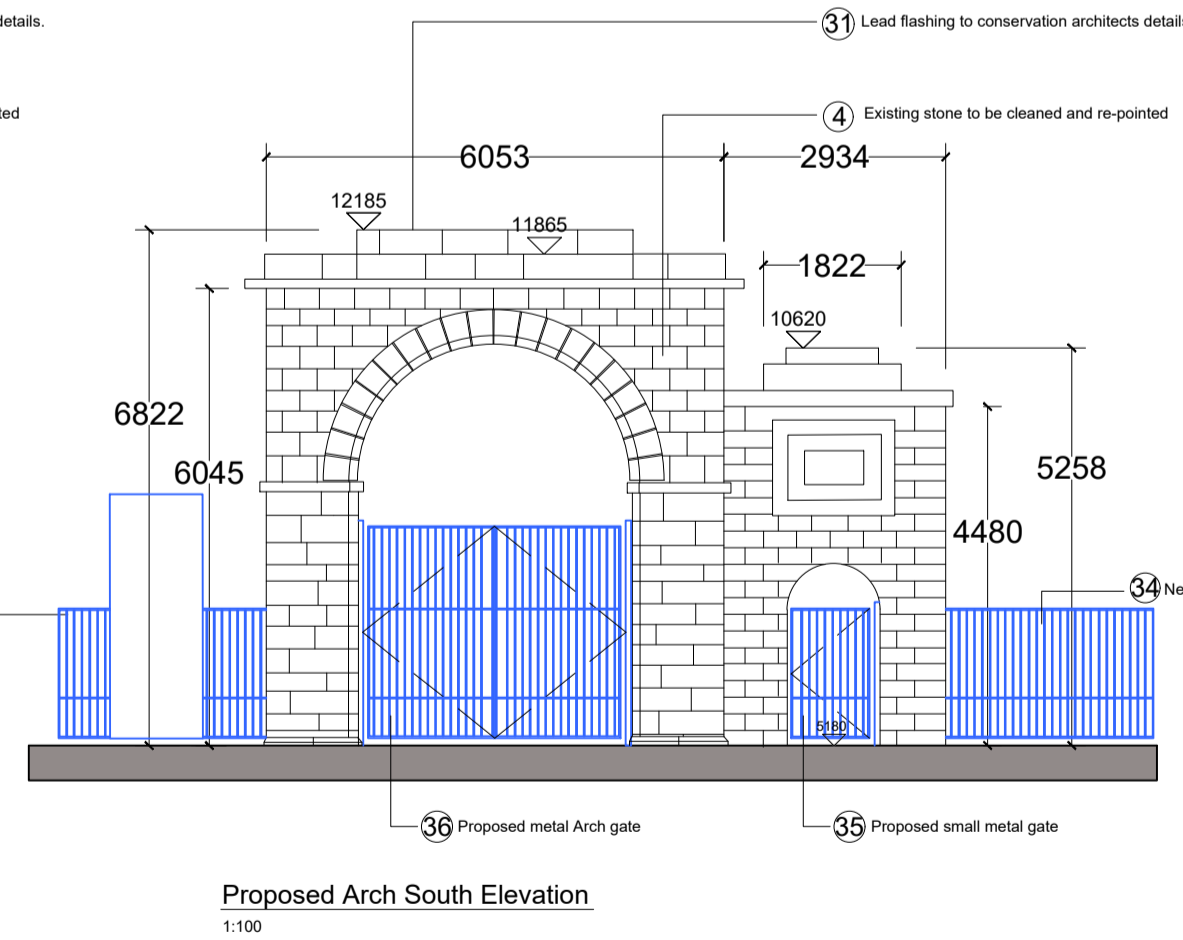
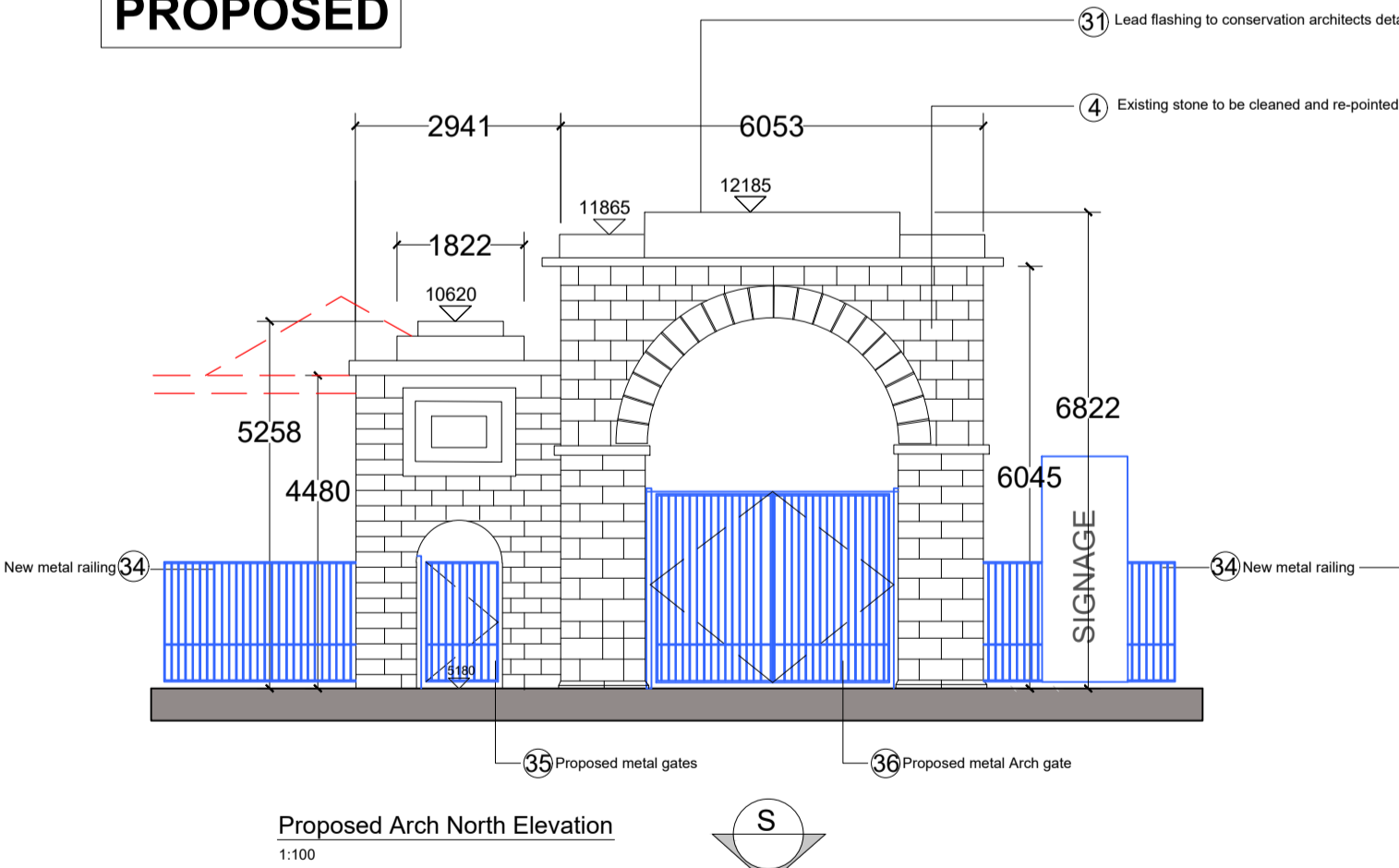

Notes:  
 DO NOT SCALE FROM THIS DRAWING. USE FIGURED DIMENSIONS IN ALL CASES. VERIFY DIMENSIONS ON SITE AND REPORT ANY DISCREPANCIES TO THE ARCHITECTS IMMEDIATELY. THIS DRAWING TO BE READ IN CONJUNCTION WITH THE ARCHITECTS SPECIFICATION. © THIS DRAWING IS COPYRIGHT AND MAY ONLY BE REPRODUCED WITH THE ARCHITECTS PERMISSION.

OS Licence Number: AR 022219  
 Projection / Spatial Reference: IRENET95, Irish Transverse Mercator  
 Centre Point Coordinates: X,Y = 71 3657 3699, 73403 2446  
 Reference Index:  
 Map Series / Map Sheets:  
 1:1,000 | 3263-02  
 1:1,000 | 3263-03  
 1:1,000 | 3263-04  
 1:1,000 | 3263-05  
 1:1,000 | 3263-06  
 1:1,000 | 3263-07  
 1:1,000 | 3263-08  
 1:1,000 | 3263-09  
 1:1,000 | 3263-10  
 Vertical Datum: Mean Head

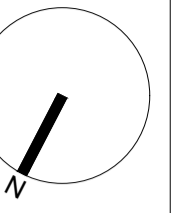

**5 Archway**

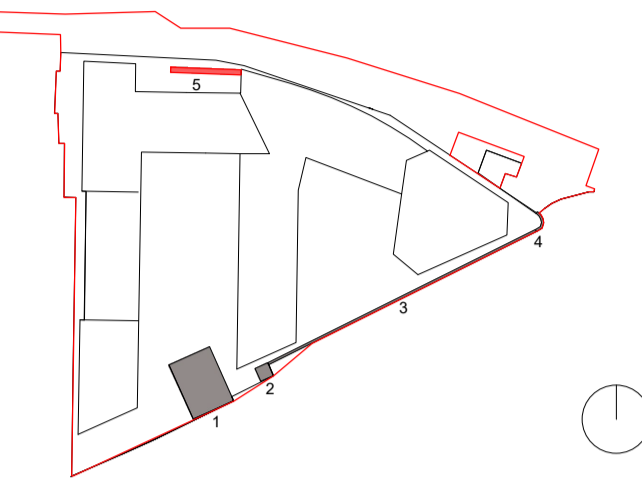

**PLANNING LEGEND**

SYMBOL	DESCRIPTION
[Red dashed line]	SITE BOUNDARY LINE
[Grey solid area]	EXISTING STRUCTURES
[Blue hatched area]	PROPOSED STRUCTURES
[Red dashed line]	PROPOSED DEMOLITION
[Blue solid area]	PROPOSED WORKS
[Blue dashed line]	PROPOSED OUTLINE
[FL with crosshair]	EXISTING FLOOR LEVEL
[FL with circle]	PROPOSED FLOOR LEVEL

All works to retained structures shall be carried out to comply with conservation best practice. Due regard shall be had to the Architectural Heritage Protection Guidelines and to the Advice Series prepared by the Architectural Heritage Advisory unit of the Department of Culture Heritage and the Gaeltacht.

The overhaul, repair and reinstatement of any historic joinery or plasterwork to be retained shall be carried out by Specialised Contractors with appropriate experience in carrying out such works in important historic buildings, structures and contexts.

It is the intention of all overhaul, repair and reinstatement works to retain historic fabric where practicable, carrying out repair and refurbishment wherever possible and replacement only where absolutely necessary.

P02	27/01/20	EOB	Planning
P01	14/06/19	EOB	Pre-Planning ABP issue

Rev	Date	DRN	Description

Reddy Architecture + Urbanism  
 Barry Reid  
 Dublin 8, D08 Y0E3  
 T: +353 (0)1 4987000  
 W: www.reddyarchitecture.com  
 E: info@reddyarchitecture.com

Client Details:  
 Ruinside Developments Ltd.

Project Details:  
 PGATE  
 42 A PARKGATE STREET, DUBLIN 8

Drawing Title:  
 Parkgate St. Arch

Job No P18-107D	Date 27.01.20	Scale@A1 1:100
Status Planning	Drawn By: M. McGuire	Checked By: E. O'Brien
Purpose Planning Permission		

Drawing Number PGATE-RAU-ZZ-ZZ-DR-A-HTG-31139	Revision P02
--	-----------------